

HY-CREST CENTER

573-001

178

BEING A REPLAT OF A PORTION OF PLAT A OF PALM BEACH MEMORIAL PARK AS RECORDED IN PLAT BOOK 25, PAGE 226
ALSO BEING
A REPLAT OF A PORTION OF THE REPLAT OF LINCOLN MEMORIAL GARDENS AS RECORDED IN PLAT BOOK 25, PAGE 225
ALL IN SECTION 9, TOWNSHIP 45 SOUTH, RANGE 43 EAST, PALM BEACH COUNTY, FLORIDA

SHEET 2 OF 2
MARCH 1989

GREENHORNE & O'MARA, INC.
560 VILLAGE BOULEVARD, SUITE 300
WEST PALM BEACH, FL 33409
(407) 866-7707

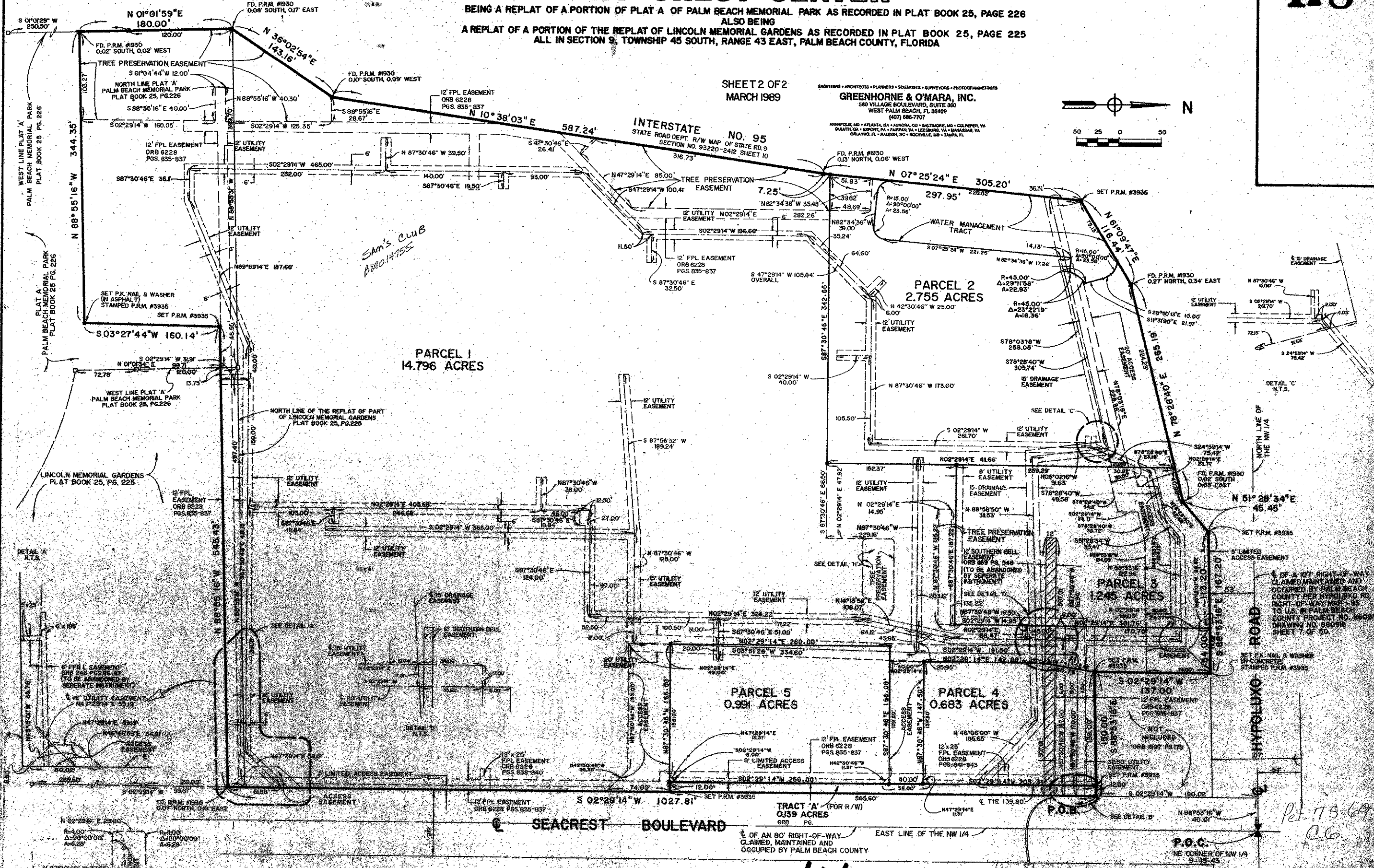

SUBMISSION NO. 0051 CHANGED
BOOK 14
FLOOD ZONE 2
QUAD 19
BE 75 64
PUB NAME
02 198

Ret. 7-5-69
CG

6/178
HY-CREST CENTER

0573-001